

# EXHIBIT 9

## Wildlife Crossing Structure Detail Maps Located in the Boy Scout Road and Lockwood Valley Road Area

Proposed Ordinance Establishing Setbacks from 16  
Wildlife Crossing Structures in the Northern Portion of  
the Ventura County Unincorporated Area

*[This page is intentionally left blank]*



# Legend



Wildlife Crossing Structures

— Roads



BOY SCOUT CAMP RD

LOCKWOOD VALLEY RD

LOCKWOOD VALLEY RD



50825-4-14

0 0.15 0.3 0.6 Miles



● Wildlife Road Crossing Structure

□ 200-ft Setback Area\*

▤ Parcels/Property Lines

**003014018** Assessor's Parcel Number (APN)

*\* Locations are approximate; not intended to represent a regulatory boundary. See Ventura County Non-Coastal Zoning Ordinance Section 8106-6.5 for applicable regulations.*

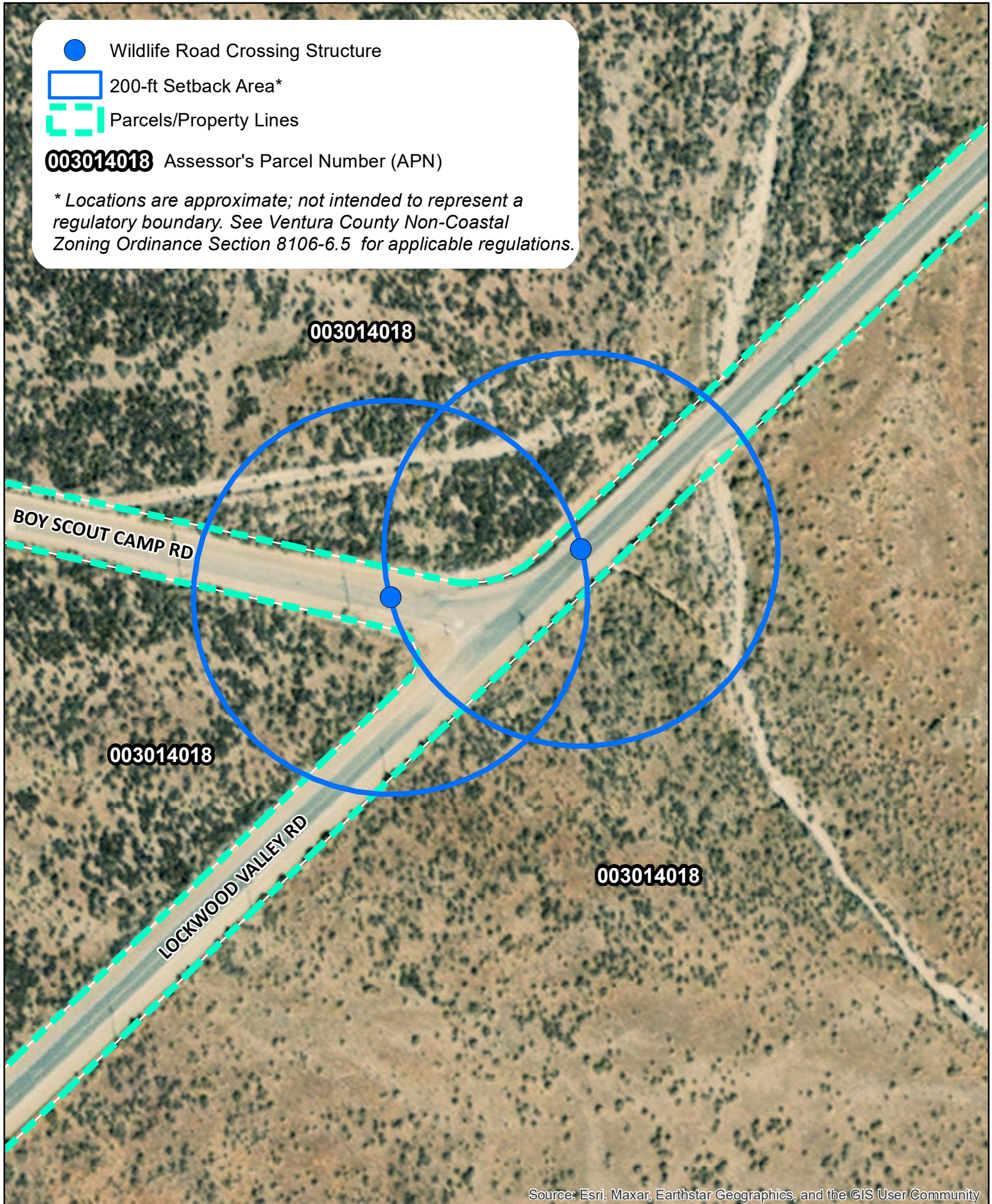

Source: Esri, Maxar, Earthstar Geographics, and the GIS User Community



COUNTY OF VENTURA  
Resource Management Agency



Ventura County RMA  
Information Systems GIS  
Services and Planning Division  
Final map created on 9/28/2022

**Ventura County Culvert IDs:  
50825-3-14 & 50825-4-14  
& ~ 200 foot Setback Areas**

0 50 100 200 Feet

Disclaimer: this map was created by the Ventura County Resource Management Agency Information Systems GIS, which is designed and operated solely for the convenience of the County and related public agencies. The County does not warrant the accuracy of this map and no decision involving a risk of economic loss or physical injury should be made in reliance therein



JM